

Col. Washington Lee

Second Division

No 53

No 49

No 50

No 51

No 52

HANOVER

5182 E Township Line

N. 70 1/4° E 364

Washington Lee & Henry Rasoley 17^{ac} 56^{ps} of all.

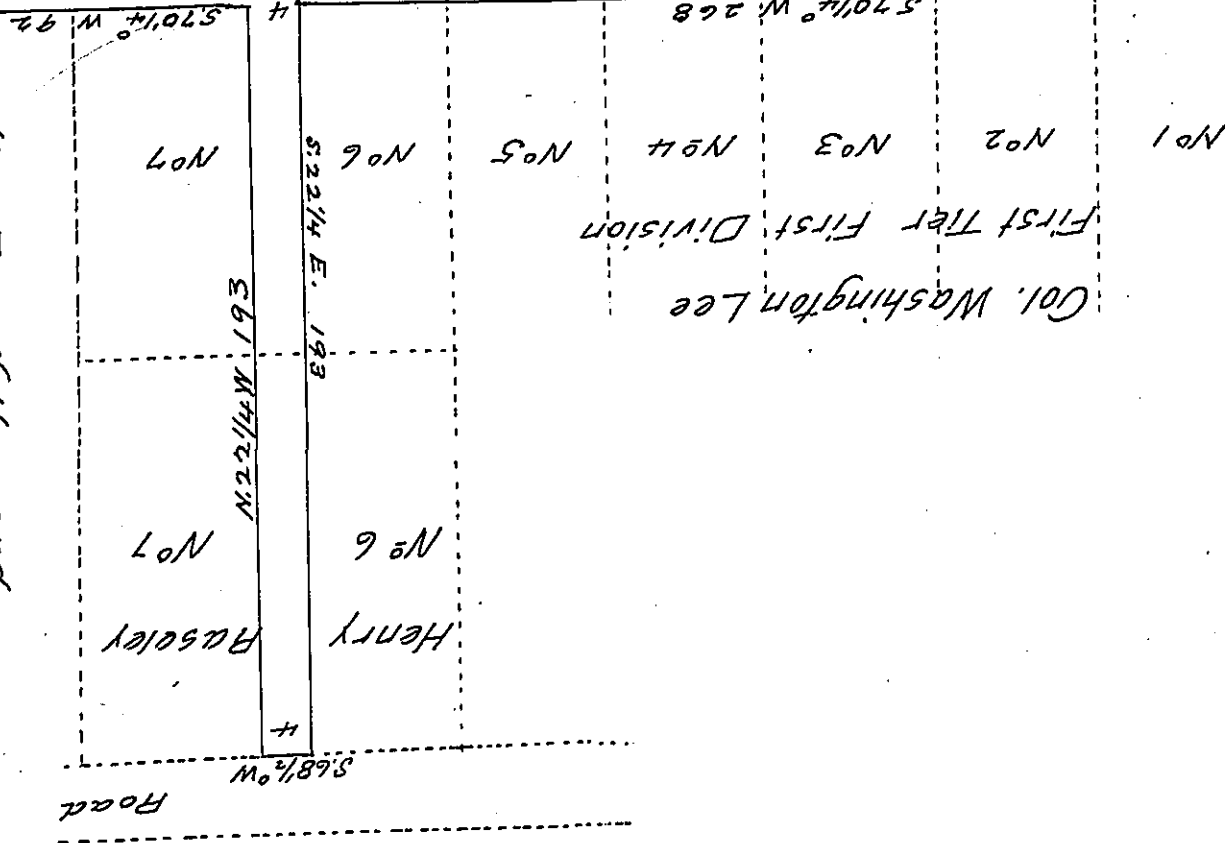

A draft of a tract of land (improved) situate between the First and Second Division of lots and between Lots No 6 and No 7 of the First Tier First Division in Newport - one of the Seventeen Certified Townships Luzerne County - Containing Seventeen acres Fifty six perches and allowance of six per cent for roads &c.

Surveyed the above tract of land to Washington Lee and Henry Rasoley July 15th 1856 by virtue of their Warrant dated July 3rd 1856

Henry Golt

County Survr.

To J. Porter Brawley Esq

Surv. Genl.

IN TESTIMONY that the above is a copy of the original remaining on file in the Department of Internal Affairs of Pennsylvania, made conformably to an Act of Assembly approved the 16th day of February, 1833, I have hereunto set my Hand and caused the Seal of said Department to be affixed at Harrisburg, this twenty-third day of October 1905

Isaac B. Brown
Secretary of Internal Affairs.